



Pamoja Admissions

2023/24 Academic Year

- ✓ May International Baccalaureate examinations



Faria
Education
Group

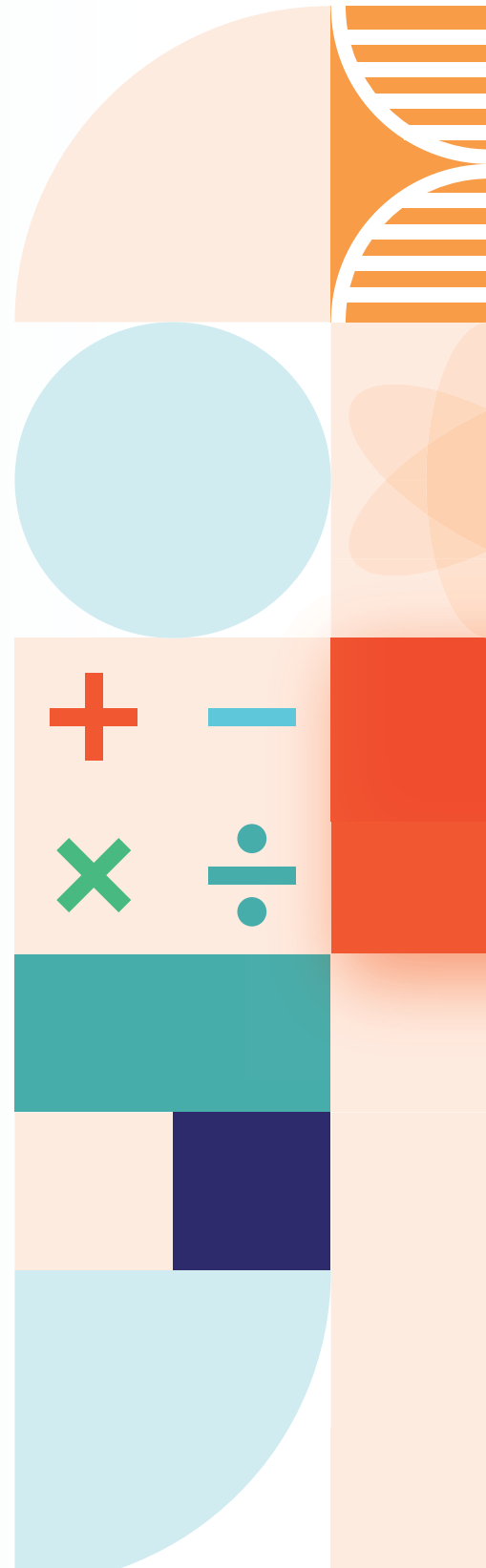



Table of contents

General comments	02
 pamoja online courses	03
Pamoja Online Courses - International Baccalaureate Diploma Programme	03
IB Diploma Subjects (see page 09 for Extended Essay)	03
M2025 Year 1 lifecycle: key dates and special fees	05
M2024 Year 2 lifecycle: key dates and special fees	07
Special considerations	09
Pamoja students moving schools	09
Medical exceptions	09
Extended Essay	09



General comments

- All prices are quoted in USD, GBP, Euros and RMB.
- All contracts must be with IB World Schools. Pamoja Education does not contract with any other party (including parents).
- All requests for transfers and course/level changes must be approved by Pamoja's Academic team.
- Terms and conditions are as per the relevant terms and conditions (also known as Participation Agreement). These can be found on Pamoja's website here: <https://pamojaeducation.com/terms/terms-of-service>.
- Schools are required to accept these terms and conditions when enrolling students.

Pamoja Online Courses - International Baccalaureate Diploma Programme

IB Diploma subjects (see page 09 for Extended Essay)

Please refer to the quote provided by your Business Development Consultant to find out the total amount of tuition fees your school will be charged.

Pamoja Online Courses - IB Diploma courses offered (subject to receiving sufficient enrolments) detailed below:

Core Elements

- Theory of Knowledge

Studies in Language and Literature

- English A Language and Literature HL & SL

Language acquisition

- French ab initio
- Mandarin ab initio
- Spanish ab initio
- Spanish B SL

Individuals and societies

- Business Management HL & SL
- Digital Society HL & SL
- Economics HL & SL
- Philosophy SL
- Psychology HL & SL

Mathematics

- Mathematics: Analysis and Approaches HL & SL
- Mathematics: Applications and Interpretations HL & SL

The Arts

- Film SL

Pamoja Online Courses IB DP tuition fees (excluding Extended Essay):

September 2023	USD	GBP	Euros	RMB
M2024 Year 2 rollover	\$1,460	£1,134	€1,280	¥11,684
M2025 Year 1 or M2024 Year 2 Transfer	\$1,460	£1,218	€1,460	¥11,684

Pamoja Online Courses IB DP ab initio language courses and Film SL tuition fees:

September 2023	USD	GBP	Euros	RMB
M2024 Year 2 rollover	\$1,575	£ 1,230	€1,380	¥12,598
M2025 Year 1 or M2024 Year 2 Transfer	\$1,575	£1,315	€1,575	¥12,598

Pamoja Online Courses IB DP Extended Essay:

September 2023	USD	GBP	Euros	RMB
M2025 Year 1 or M2024 Year 2 Transfer	\$460	£385	€460	¥3,735

*Admissions fees and transfer fees:

September 2023	USD	GBP	Euros	RMB
M2024 Year 2 rollover - level changes	\$460	£368	€410	¥3,735
M2025 Year 1 or M2024 Year 2 Transfer	\$460	£385	€460	¥3,735



M2025 Year 1 lifecycle: key dates and special fees

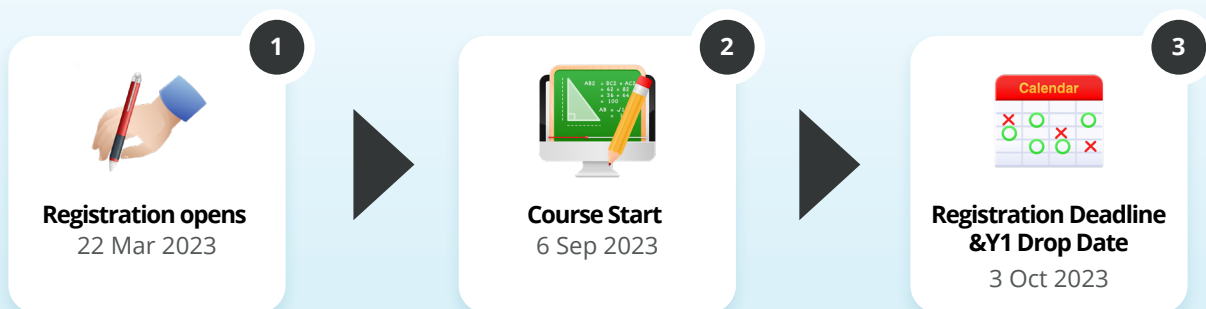

	Up to 5 Sep 2023	6 Sep - 3 Oct 2023	From 4 Oct 2023
Withdrawals	No Fee	\$460*	Full Y1 tuition fee payable (Note 1)
Course/level changes	No Fee	No Fee	Minimum switch fee of \$460* (Note 2)
Late Starters & Y1 Transfer Students	N/A	N/A	Minimum fee of \$460* plus full tuition fee payable (Note 3)
Failure to complete SBC Orientation by Y1 drop date	N/A	N/A	Email reminders will be sent (Note 4)

Note 1 (Withdrawals)

- Year 1 students withdrawn up to 5 September 2023 will not be charged.
- Year 1 students withdrawn between the 6 September 2023 course start date and 3 Oct 2023 drop date will be charged a \$460* admissions fee.
- Year 1 students withdrawn from 4 Oct 2023 until the end of Year 1 will be charged the full Year 1 tuition fees.

Note 2 (Course and Level Changes from 5 Oct 2022)

- Request requires a transfer review. The review will consider what catch-up work is required to be performed by the student, whether this is achievable and what additional teaching support is required.



- 
- If the change is approved, then a minimum switch fee of \$460* will apply (it will be more if additional teaching support is required). There is just one tuition fee (we don't charge tuition fees for both courses).
 - No fee will be charged if the change is not approved.
 - If the Pamoja Academic Team initiates a level change, then no switch fee will apply.
 - If the change is to a course with a higher tuition fee, the tuition fee difference will be charged.
 - If the change is to a course with a lower tuition fee, the tuition fee difference will not be refunded.

Note 3 (Late Starters and Transfer Students)

- Request requires a transfer review. The review will consider what catch-up work is required to be performed by the student, whether this is achievable and what additional teaching support is required.
- If the transfer is approved, then a minimum transfer fee of \$460* will apply (it will be more if additional teaching support is required) in addition to the full tuition fee.
- No fee will be charged if the transfer is not approved.
- If a transfer student withdraws at any stage after enrolment then the full tuition fee and the full transfer fee both remain payable.

Note 4 (SBC Orientation)

The Site-based Coordinator (SBC) Orientation is a free short self-paced course designed to familiarise SBCs with the navigation of our Pamoja Online Courses platform, as well as the main concepts and online tools that they will need to utilise in order to best support students in their online course.

There is a strong correlation between student success and SBCs who have completed their training. It is therefore a contractual requirement that all SBCs complete their training.

M2024 Year 2 lifecycle: key dates and special fees

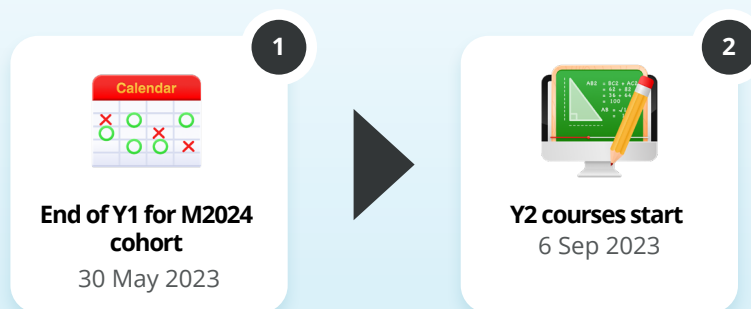

	Up to 30 May 2023	31 May to 5 Sep 2023	From 6 Sep 2023
Withdrawals	Y1 fees apply	No Y2 tuition fee (Note 1)	Full Y2 tuition fee payable (Note 1)
Course/level changes	Minimum switch fee (Note 2)	Minimum switch fee of \$460* (Note 2)	Minimum switch fee of \$460* (Note 2)
Transfer Student	Minimum transfer fee plus full Y1 tuition fee payable (Note 3)	Minimum transfer fee of \$460* plus full Y2 tuition fee payable (Note 3)	Minimum transfer fee of \$460* plus full Y2 tuition fee payable (Note 3)
Failure to correctly register Y2 students on IBIS by 15 January 2024			Email reminders will be sent (Note 4)

Key Points

- Fees apply per enrolment and per course.
- Where dates apply (eg to withdrawals), Pamoja must be informed in writing by the deadline. Verbal communication is not adequate – a written record must be produced.

Note 1 (Y2 Course Withdrawals)

- Any withdrawal made prior to 30 May 2023 is treated as a Y1 withdrawal (no refund of Y1 tuition fee, no Y2 tuition fee).



- Provided Pamoja are informed in writing before 6 September 2023 (date/time stamp must be 5 September) that the student will not be returning for Y2, then no Y2 tuition fee is due.
- If a student withdraws after 6 September 2023 Y2 course start date, then the full Y2 tuition fee is payable.

Note 2 (Course and Level Changes)

- Request requires a transfer review. The review will consider what catch-up work is required to be performed by the student, whether this is achievable and what additional teaching support is required.
- If the change is approved, then a minimum switch fee of \$460* will apply (it will be more if additional teaching support is required). There is just one Y2 tuition fee (we don't charge tuition fees for both courses).
- No fee will be charged if the change is not approved.
- If the Pamoja Academic Team initiates a level change, then no switch fee will apply.
- If the change is to a course with a higher tuition fee, the tuition fee difference will be charged.
- If the change is to a course with a lower tuition fee, the tuition fee difference will not be refunded.

Note 3 (Transfer Students)

- Request requires a transfer review. The review will consider what catch-up work is required to be performed by the student, whether this is achievable and what additional teaching support is required.
- If the transfer is approved, then a minimum transfer fee of \$460* will apply (it will be more if additional teaching support is required) in addition to the full Y2 tuition fee.
- If a Y2 transfer withdraws by the end of 5 September 2023 then no fees are due.
- If a Y2 transfer withdraws from 6 September 2023 Y2 course start date, then the full Y2 tuition fee is payable as well as the full transfer fee.

Note 4 (IBIS registration)

- It is the IB World School's Diploma Programme Coordinator's responsibility to register Pamoja Online Courses Y2 students as online candidates on the International Baccalaureate's system IBIS ahead of the May examinations. The Diploma Programme Coordinator will inform us in writing that the student will not be registered at all on IBIS since not sitting the final examinations.
- Failure to successfully register students as online candidates on IBIS can ultimately result in the candidate not completing their IB DP.



Special Consideration

Pamoja students moving schools

If a Pamoja student moves to another IB World School during the academic year, the new school will not be charged unless the original school has not paid. Overall there will only be one tuition fee.

Medical exceptions

In the case where a student has had to leave their online course due to medical reasons, the fee charged can be reviewed and if specific criteria met, can be partially refunded. Approval required from the Pamoja Senior Management team.

Extended Essay

Please refer to the quote provided by your Business Development Consultant to find out the total amount of Pamoja Online Courses Extended Essay fees your school will be charged.

The Pamoja Online Courses Extended Essay (EE) fee is chargeable from enrolment and non-refundable.

The student must be taking a POC course with us to be eligible for Pamoja Online Courses Extended Essay.

The Extended Essay must be in a subject where we offer a Pamoja Online Courses course (but the student doesn't have to be taking that course with us, so, for example, a student taking Pamoja Online Course Mathematics: Analysis and Approaches HL could do an Extended Essay in Psychology). Subject to approval by the Pamoja Academic team.

An additional Extended Essay fee will be charged in case of a change of Pamoja Online Courses EE subject.

We reserve the right not to accept EE requests where we do not have teacher capacity.





Invoicing frequently asked questions

When are invoices published?

- Invoices are emailed to the school billing contact from mid-October 2023.
- A weekly invoicing run is performed as required following the initial invoicing run.

What forms of payment are accepted?

- Our preferred method of payment is Bank Transfer. We will also accept Mastercard and Visa Credit and Debit Card payments and can also take cheques.
- At this stage, we do not accept American Express or PayPal payment.

What are the payment terms?

- Payments are due 30 days after the invoice date.
- The contract and therefore financial liability is with the school due to our agreements with the examination boards. Schools are therefore invoiced and it is their responsibility to pay.
- Schools are still accountable to pay if a school passes payment onto their students/parents.
- Invoices are raised against each school cohort and cannot be raised for individual students.
- Student reports will be withheld owing to any unpaid invoices.
- Failure to make full payment will ultimately result in withdrawal of services.



List of abbreviations

DP	Diploma Programme
EE	Extended Essay
HL	Higher Level
IB	International Baccalaureate
POC	Pamoja Online Courses
PLS	Pamoja Lesson Suite
SL	Standard Level
TOK	Theory of Knowledge
Y1	Year one
Y2	Year two